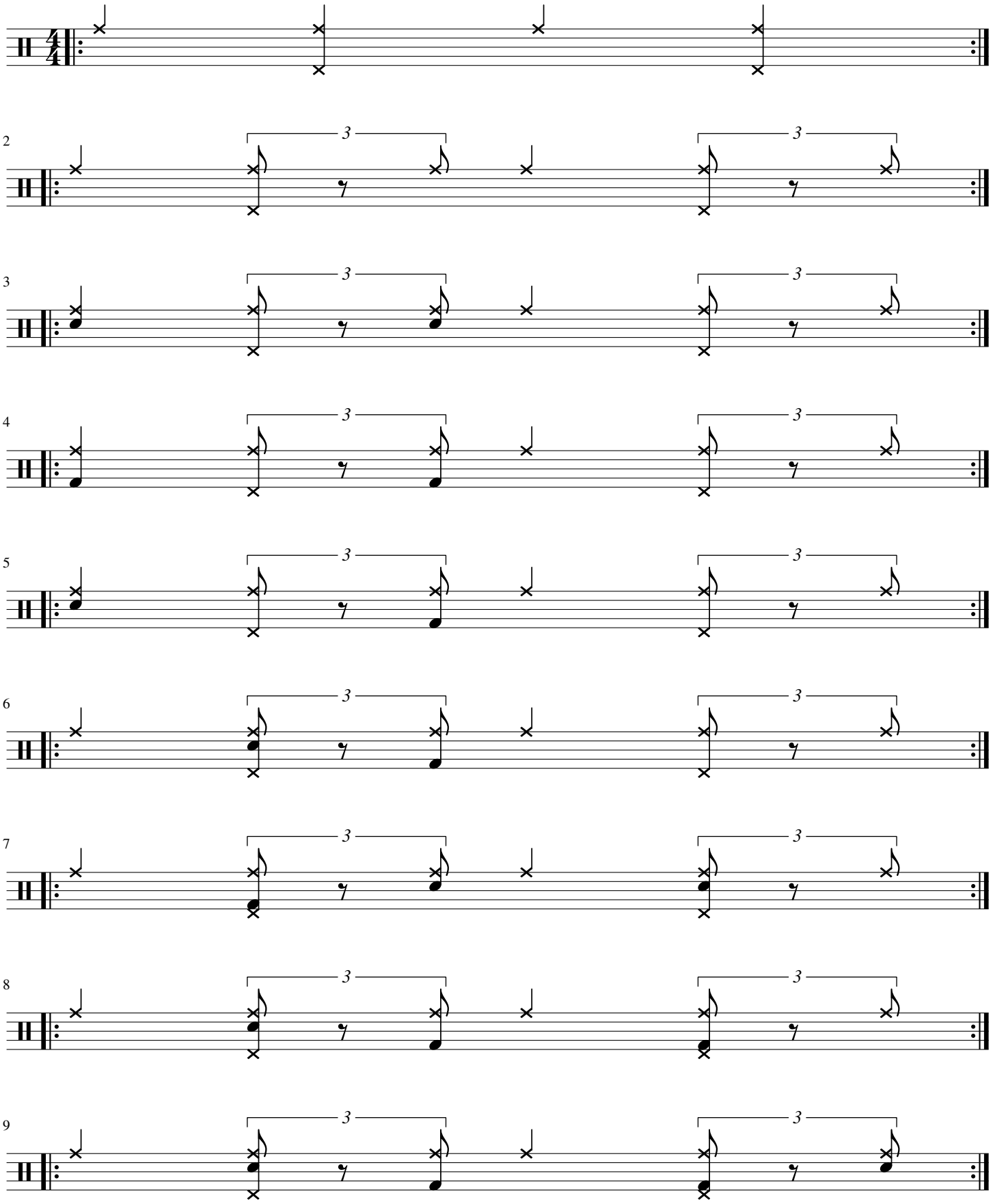Jazz Basics #1